

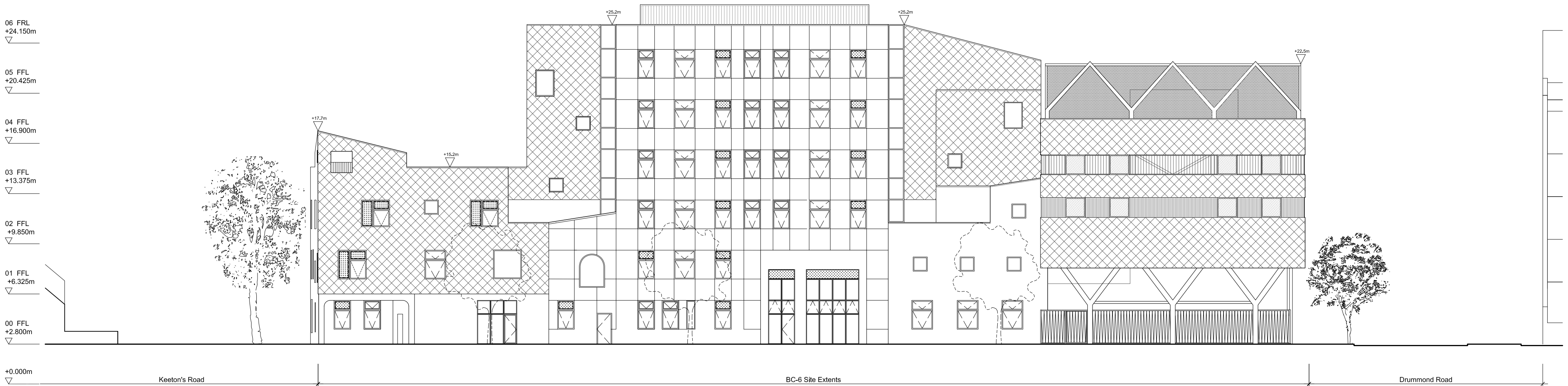

A : WEST ELEVATION: KEETON'S ROAD

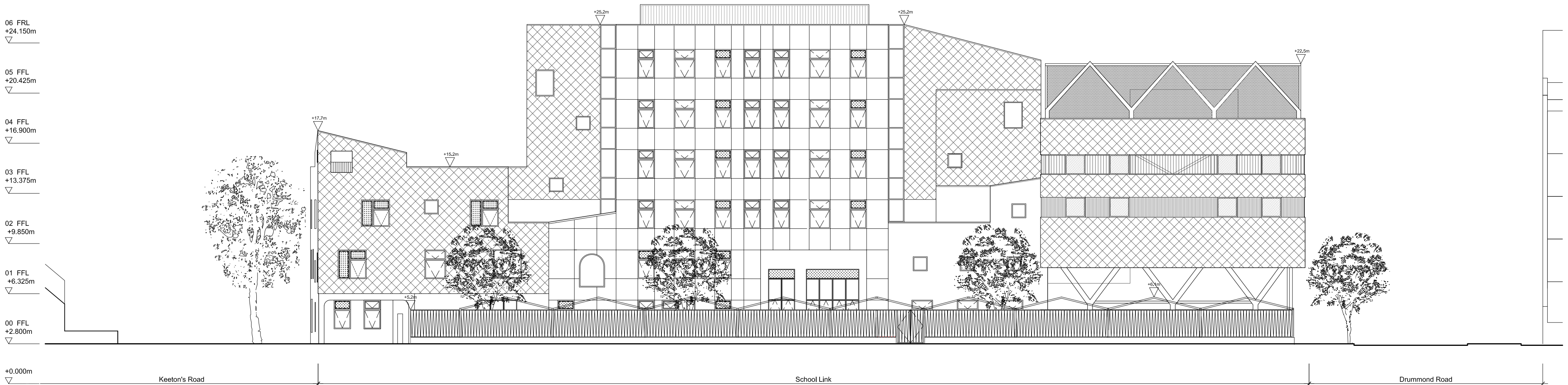

B(i) : SOUTH ELEVATION: PLAYGROUND



B(ii) : SOUTH ELEVATION: SCHOOL LINK

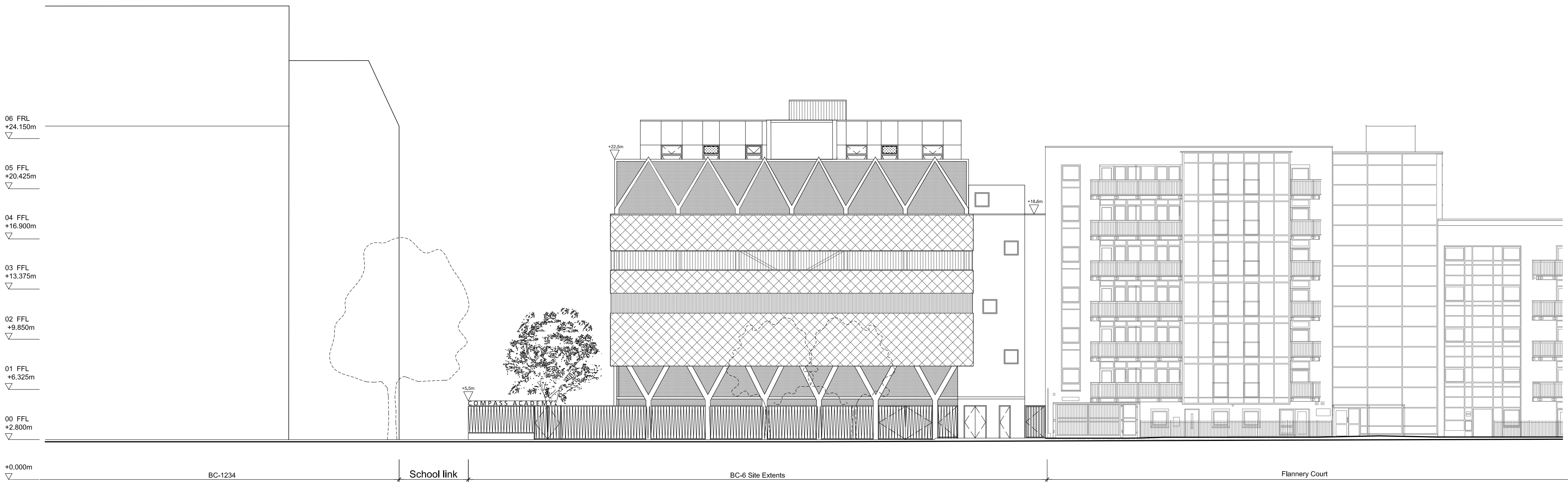

C : EAST ELEVATION: DRUMMOND ROAD

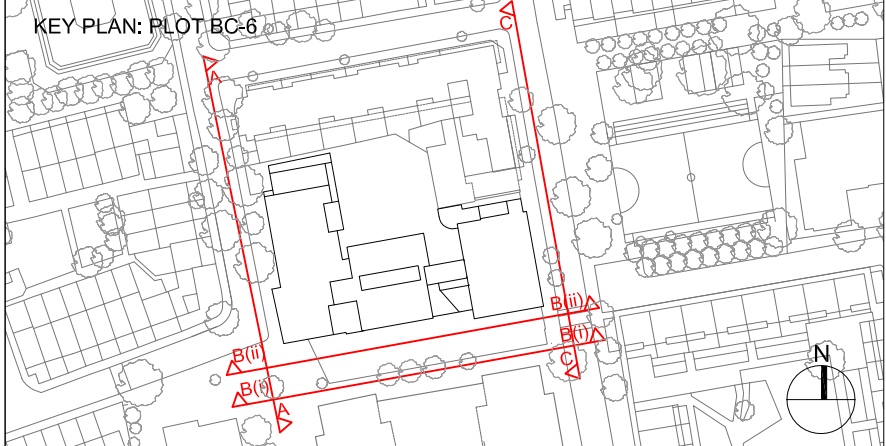
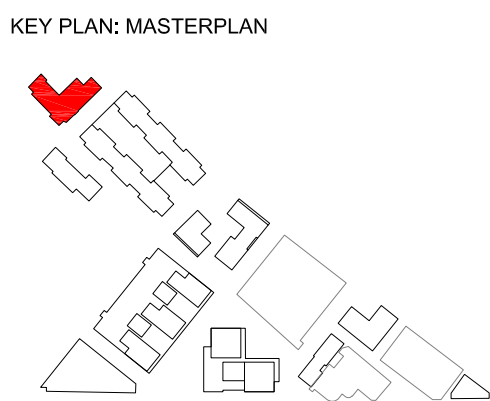
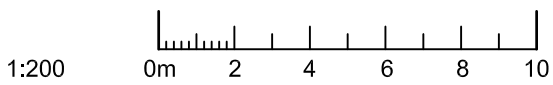

- KEY
- Brickwork
 - Expanded metal mesh
 - 'Zig zag' fence / balustrade
 - Polycarbonate
 - Equitone Tectiva tile
 - Equitone Linea
 - Equitone Tectiva
- For further information on materials please refer to drawings
2607-CVA-BC01-XX-DR-DET-A-0401, 0402 and 0403

FOR INFORMATION

Revision A January 2018 Addendum

COTTRELL &
VERMEULEN
ARCHITECTURE

18 Wille Street
London
SE17 3LJ
020 7708 2567
Client: Grosvenor Britain & Ireland

2607-CVA-BC01-XX-DR-ELE-A-0301 A

0381:The Bermondsey Project

Street Elevations as Proposed: West, South and East
Scale 1: 200 @ A1 October 2017
Drawn by HH Checked By RC

Filename: 0381 elevations sections Do not scale from this drawing Confirm all dimensions on site